

Key Legend

To be Removed

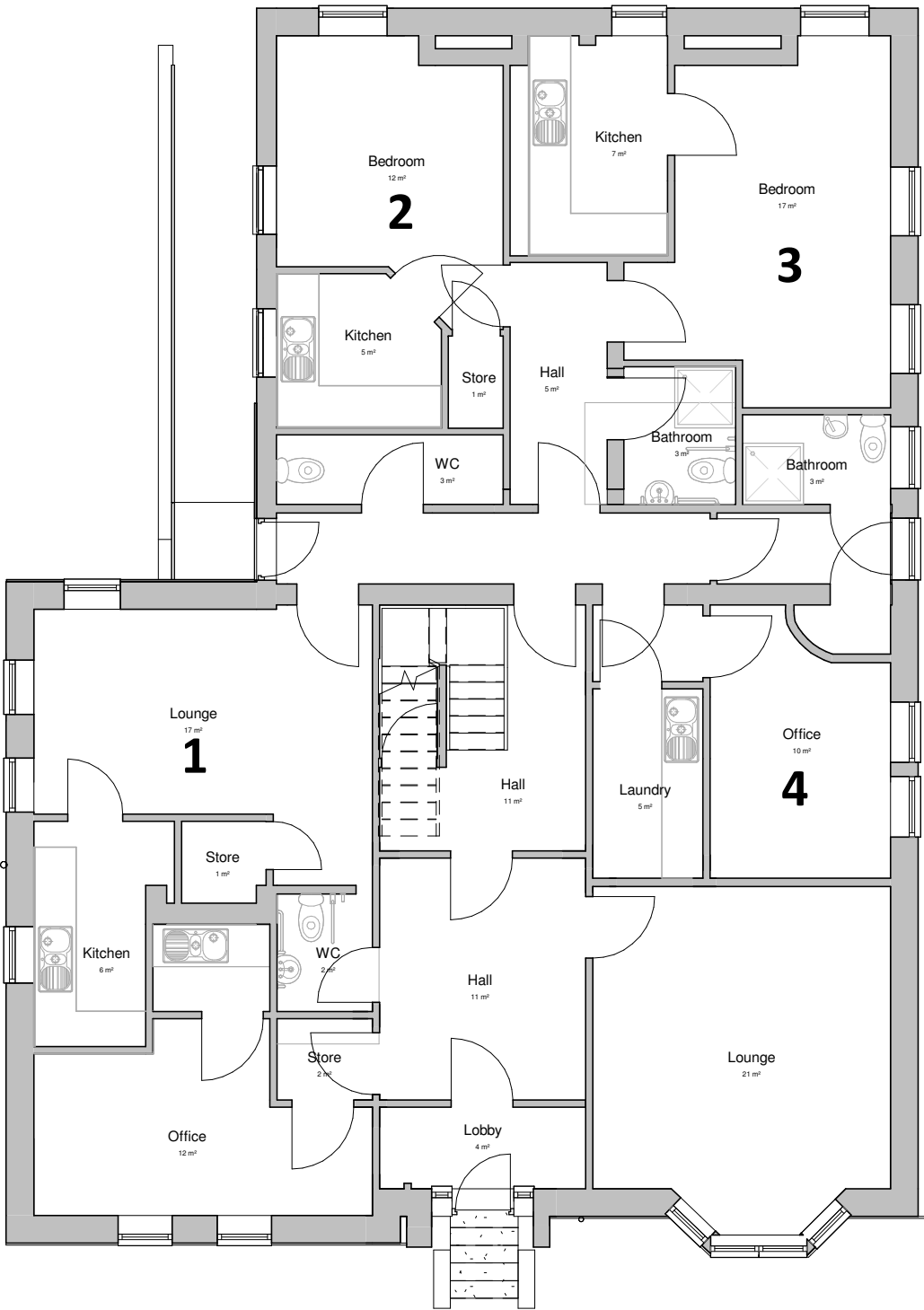

00 Ground Floor (Existing)
1 : 100

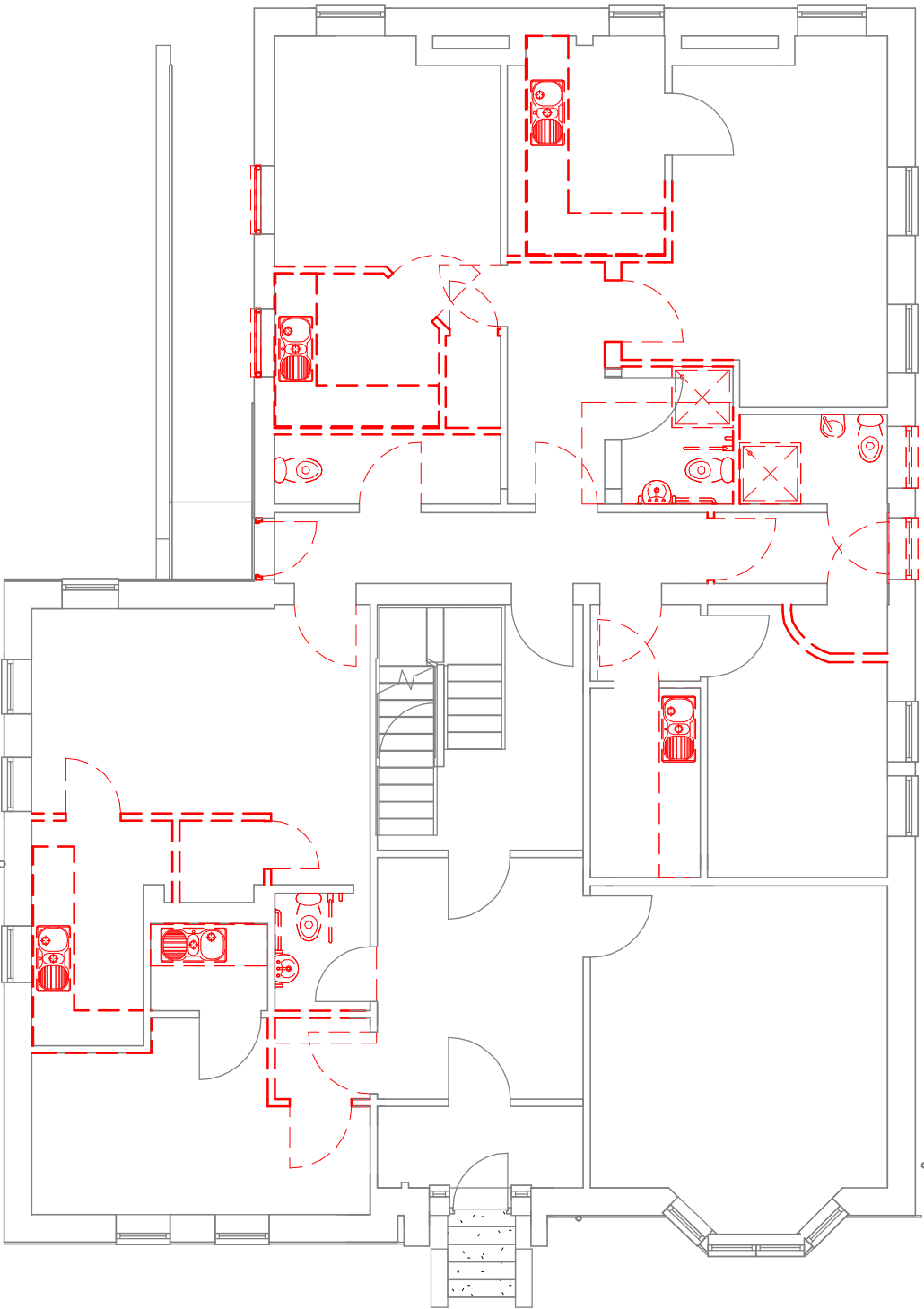

00 Ground Floor (Demolition)
1 : 100

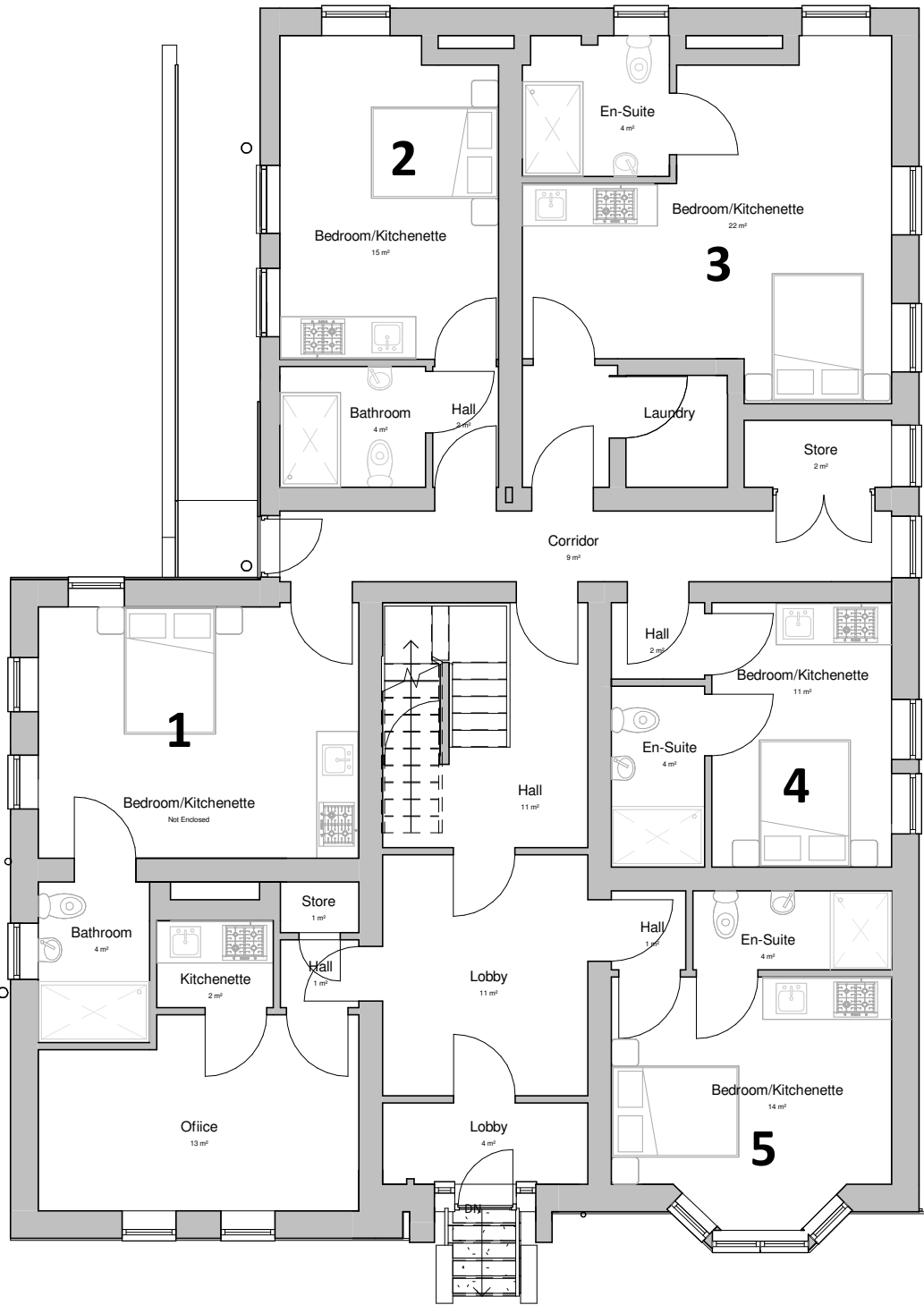

00 Ground Floor (Proposed)
1 : 100

2	08/11/2022	ST	Proposed ground floor east windows amended to show correctly.
1	31/10/2022	ST	Four ground floor window fenestrations are omitted. Reversion back to existing style.
Rev	Date	Int	Description

btp

ARCHITECTS

RIBA

Chartered Practice

CLIENT:

Ashton Pioneer Homes

PROJECT:

Envile House, Richmond Street, Ashton under Lyne

DESCRIPTION:

Ground Floor GA Plans

PURPOSE OF ISSUE:

Planning

DRAWN BY:	CHECKED	DATE:	SCALE @ A2:
ST	KW	31/10/22	1 : 100

JOB NO:	STATUS CODE:	DRAWING NO:	REV
3300	S0	204	2

FILE IDENTIFIER:

EH-BTP-01-GF-DR-A-3300_204.2